



Manage your account online: cmpco.com
 Customer Service: 800.565.3181
 Outage reporting line: 800.696.1000

Your Messages

The average residential CMP Delivery amount includes about \$8 per month in non-CMP costs to support Maine public policy initiatives including net energy billing subsidies, low income assistance and energy efficiency. Learn more about CMP rates and public policy costs at cmpco.com/PublicPolicyCosts.

If you need help paying your bill, you may be eligible for funds through the Home Energy Assistance Program, Maine's Homeowner Assistance Fund, our Arrearage Management Program or our Electricity Lifeline Program. For more information, please visit cmpco.com/HelpWithBill, call us at 800.750.4000, or contact your local Community Action Agency.

Now is the time to choose eBill. For every eBill signup we receive in November and December, we'll donate \$2.00, up to \$5,000, to Good Shepherd Food Bank. Sign up today at cmpco.com/eBill and help us address food insecurity in our communities.

This account is tax exempt.

Make time to play with AutoPay! Your electricity bill will be paid on time, every time. AutoPay is safe, secure and convenient. No mailing delays. Sign up today at cmpco.com/AutoPay.

CMP now provides kilowatts of demand (kW) on your monthly bill - please take a moment to review this information.

Account Number	Service Location	Amount Due	Date Due
3001-2773-617	BIDDEFORD SACO OOB TRANSIT 13 POMERLEAU ST BIDDEFORD ME 04005	\$3,024.63	01/25/2024
Invoice Number 701002140682			

Your Account Summary

Prior Balance	\$2,549.82
Payments received through 12/29/2023 - Thank you	-\$2,549.82
Balance Forward	\$0.00
Other Charges	-\$613.47
CMP Delivery	+\$2,742.76
Non-CMP Supplier CONSTELLATION NEWENERGY INC.	+\$895.34
Please pay by 01/25/2024	\$3,024.63

① 110595
 81005-60413
 CPH

Your Monthly Usage Summary(kWh)

Your next meter reading is on or about 01/26/2024

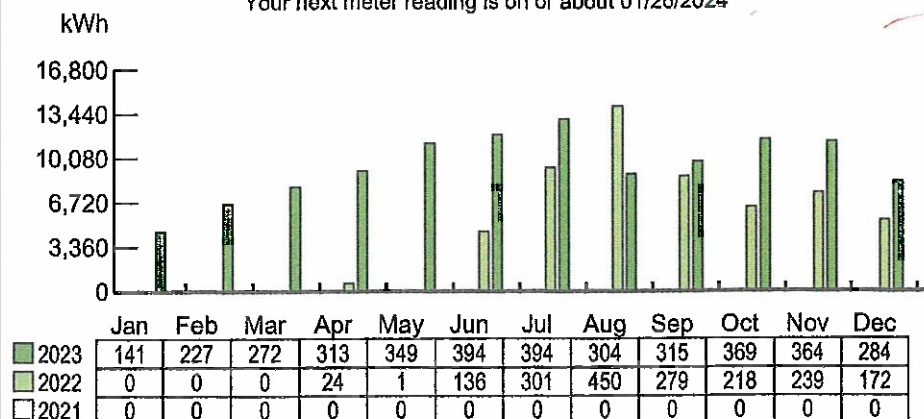

Your Average Daily Usage (kWh)

Your Central Maine Power Delivery Service Account Detail**Prior Balance for Central Maine Power Delivery**

\$1,383.32

Payments received - Thank you

-\$1,383.32**Balance Forward**\$0.00**Delivery Charges**

Delivery Charges: MGS Secondary TOU 3 Phase (12/01/2023 - 12/29/2023)

Service Charge - Three Phase

@ \$197.34

+\$197.34

Delivery Service:

8,230 KWH

On Peak

279 KWH

@ \$0.004317

+\$1.21

Interim

1,932 KWH

@ \$0.004317

+\$8.34

Off Peak

6,019 KWH

@ \$0.004317

+\$25.98

Demand Charge

On Peak

Measured

150.76 KW

Billed

150.76 KW

+\$2,118.18

Interim

Measured

151.24 KW

Billed

151.24 KW

+\$391.71

Reactive Demand

Measured

23.68 KVAR

\$2,742.76**Total Current Delivery Charges****Other Charges**

B-CPT Price Adjustment

-\$613.47**Total Other Charges**-\$613.47**Central Maine Power Account Balance**\$2,129.29**Your Meter Details**

Read Cycle 19

Meter Number	Read Date	Meter Reading	Prior Read Date	Prior Meter Reading	Number of Days	Multiplier	Total kWh
G093503850	12/29/2023	4,429	11/30/2023	4,223	29	x40	8,230

I have chosen to purchase your electricity supply from: CONSTELLATION NEWENERGY INC..
Rates for electricity supply are not set by CMP yet we are required to bill and collect them on behalf of your Supplier.

Supplier: CONSTELLATION NEWENERGY INC.
Customer Support Hours: 1-844-636-3749 24-7
Toll-free: 1-844-636-3749



CONSTELLATION NEWENERGY INC. Account Number: 14157599
BIDDEFORD SACO OOB TRANSIT
POMERLEAU ST BIDDEFORD ME 04005

Amount Due for Balance for CONSTELLATION NEWENERGY INC. Supplier				\$1,166.50
Payments received - Thank you				-\$1,166.50
				<u>\$0.00</u>
Balance Forward				
New Supplier Charges				
Rate G0791 : (12/01/2023 - 12/13/2023)				
Energy Charge	3,689 KWH	@\$0.103500		+\$381.82
Rate G0475 : (12/14/2023 - 12/29/2023)				
Energy Charge	4,540 KWH	@\$0.113100		+\$513.52
Total New Supplier Charges				<u>\$895.34</u>
CONSTELLATION NEWENERGY INC. Supplier Account Balance				<u><u>\$895.34</u></u>

Supplier Information
CMP does not generate or supply electricity. We deliver your electricity. Your electricity is supplied by CONSTELLATION NEWENERGY INC..

MP is your energy delivery company. Other companies, not regulated by the Maine Public Utilities Commission (MPUC), supply your electricity, which we deliver to you safely and reliably. CMP does not control the supply price though we are required to include and collect the costs in our monthly bills. Now you will see the name of your supplier and their itemized supply charges in BLUE on this page.

For more information regarding your supply contract terms and conditions, please call your electricity supplier at the telephone number listed above.

You may learn more about energy supply and suppliers, and possibly find a better supply price, by visiting the Office of the Public Advocate (OPA) at maine.gov/SupplyRates, calling the OPA at 207.624.3687, or by visiting the MPUC at maine.gov/mpuc.

For additional information regarding Standard Offer supply, the default if you do not choose an electricity supplier, please visit the MPUC website: maine.gov/mpuc/regulated-utilities/electricity/standard-offer-rates or call them at 207.287.3831.

Visit us at cmpco.com/UnderstandYourUsage to see ways to manage and potentially reduce your usage.





CENTRAL MAINE POWER

Manage your account online: **cmpco.com**
 Customer Service: **800.565.3181**
 Outage reporting line: **800.696.1000**

Your Messages

The average residential CMP Delivery amount includes about \$8 per month in non-CMP costs to support Maine public policy initiatives including net energy billing subsidies, low income assistance and energy efficiency. Learn more about CMP rates and public policy costs at cmpco.com/PublicPolicyCosts.

If you need help paying your bill, you may be eligible for funds through the Home Energy Assistance Program, Maine's Homeowner Assistance Fund, our Arrearage Management Program or our Electricity Lifeline Program. For more information, please visit cmpco.com/HelpWithBill, call us at 800.750.4000, or contact your local Community Action Agency.

Now is the time to choose eBill. For every eBill signup we receive in November and December, we'll donate \$2.00, up to \$5,000, to Good Shepherd Food Bank. Sign up today at cmpco.com/eBill and help us address food insecurity in our communities.

This account is tax exempt.

Make time to play with AutoPay! Your electricity bill will be paid on time, every time. AutoPay is safe, secure and convenient. No mailing delays. Sign up today at cmpco.com/AutoPay.

CMP now provides kilowatts of demand (kW) on your monthly bill - please take a moment to review this information.

Account Number	Service Location	Amount Due	Date Due
3001-2773-617	BIDDEFORD SACO OOB TRANSIT 13 POMERLEAU ST BIDDEFORD ME 04005	\$2,549.82	12/27/2023
Invoice Number 703001957266			

Your Account Summary

Prior Balance	\$4,440.81
Payments received through 11/30/2023 - Thank you	-\$4,440.81
Balance Forward	\$0.00
Other Charges	+\$0.78
CMP Delivery	+\$1,382.54
Non-CMP Supplier CONSTELLATION NEWENERGY INC.	+\$1,166.50
Please pay by 12/27/2023	\$2,549.82

① 110595

81005-60413
OK

C2W

Your Monthly Usage Summary(kWh)

Your next meter reading is on or about 12/28/2023

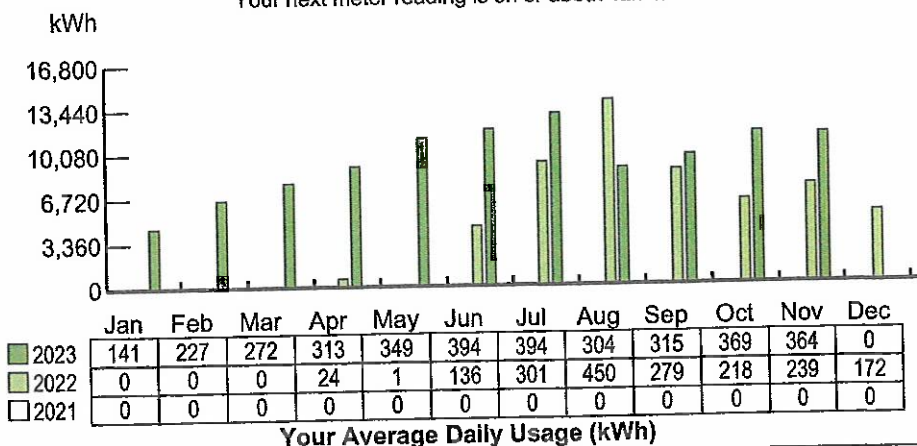

Your Central Maine Power Delivery Service Account Detail

Prior Balance for Central Maine Power Delivery			\$1,308.73
Payments received - Thank you			<div><div>-</div>\$1,308.73</div>
Balance Forward			\$0.00
Delivery Charges			
Delivery Charges: MGS Secondary TOU 3 Phase (10/31/2023 - 11/30/2023)			
Service Charge - Three Phase		@\$197.34	+\$197.34
Delivery Service:	11,271 KWH		
On Peak	72 KWH	@\$0.004317	+\$0.31
Interim	400 KWH	@\$0.004317	+\$1.73
Off Peak	10,799 KWH	@\$0.004317	+\$46.62
Demand Charge			
On Peak			
Measured	53.72 KW		
Billed	53.72 KW		+\$754.77
Interim			
Measured	147.40 KW		
Billed	147.40 KW		+\$381.77
Reactive Demand			
Measured	7.52 KVAR		
Total Current Delivery Charges			<div><div></div>\$1,382.54</div>
Other Charges			
B-CPT Price Adjustment			+\$0.78
Total Other Charges			<div><div></div>\$0.78</div>
Central Maine Power Account Balance			<div><div></div>\$1,383.32</div>

Your Meter Details

Read Cycle 19

Meter Number	Read Date	Meter Reading	Prior Read Date	Prior Meter Reading	Number of Days	Multiplier	Total kWh
G093503850	11/30/2023	4,223	10/30/2023	3,941	31	x40	11,271



You have chosen to purchase your electricity supply from: CONSTELLATION NEWENERGY INC..
Rates for electricity supply are not set by CMP yet we are required to bill and collect them on behalf of your Supplier.

Supplier: CONSTELLATION NEWENERGY INC.

Customer Support Hours: 1-844-636-3749 24-7
Phone: 1-844-636-3749



CONSTELLATION NEWENERGY INC. Account Number: 14157599
BIDDEFORD SACO OOB TRANSIT
13 POMERLEAU ST BIDDEFORD ME 04005

Prior Balance for CONSTELLATION NEWENERGY INC. Supplier			\$3,132.08
Payments received - Thank you			<u>-\$3,132.08</u>
Balance Forward			\$0.00
New Supplier Charges			
Rate G0791 : (10/31/2023 - 11/30/2023)			
Energy Charge	11,271 KWH	@\$0.103500	<u>+\$1,166.50</u>
Total New Supplier Charges			<u>\$1,166.50</u>
CONSTELLATION NEWENERGY INC. Supplier Account Balance			<u><u>\$1,166.50</u></u>

Supplier Information

CMP does not generate or supply electricity. We deliver your electricity. Your electricity is supplied by CONSTELLATION NEWENERGY INC..

CMP is your energy delivery company. Other companies, not regulated by the Maine Public Utilities Commission (MPUC), supply your electricity, which we deliver to you safely and reliably. CMP does not control the supply price though we are required to include and collect the costs in our monthly bills. Now you will see the name of your supplier and their itemized supply charges in BLUE on this page.

For information regarding your supply contract terms and conditions, please call your electricity supplier at the telephone number listed above.

You may learn more about energy supply and suppliers, and possibly find a better supply price, by visiting the Office of the Public Advocate (OPA) at maine.gov/SupplyRates, calling the OPA at 207.624.3687, or by visiting the MPUC at maine.gov/mpuc.

For additional information regarding Standard Offer supply, the default if you do not choose an electricity supplier, please visit the MPUC website: maine.gov/mpuc/regulated-utilities/electricity/standard-offer-rates or call them at 207.287.3831.

Visit us at cmpco.com/UnderstandYourUsage to see ways to manage and potentially reduce your usage.



CENTRAL MAINE POWER

Manage your account online: cmpco.com
 Customer Service: 800.565.3181
 Outage reporting line: 800.696.1000

Your Messages

The average residential CMP Delivery amount includes about \$8 per month in non-CMP costs to support Maine public policy initiatives including net energy billing subsidies, low income assistance and energy efficiency. Learn more about CMP rates and public policy costs at cmpco.com/PublicPolicyCosts.

If you need help paying your bill, you may be eligible for funds through the Home Energy Assistance Program, Maine's Homeowner Assistance Fund, our Arrearage Management Program or our Electricity Lifeline Program. For more information, please visit cmpco.com/HelpWithBill, call us at 800.750.4000, or contact your local Community Action Agency.

This account is tax exempt.

Make time to play with AutoPay! Your electricity bill will be paid on time, every time. AutoPay is safe, secure and convenient. No mailing delays. Sign up today at cmpco.com/AutoPay.

CMP now provides kilowatts of demand (kW) on your monthly bill - please take a moment to review this information.

① 110595

Account Number	Service Location	Amount Due	Date Due
3001-2773-617	BIDDEFORD SACO OOB TRANSIT 13 POMERLEAU ST	\$4,440.81	11/27/2023
Invoice Number 720001799027	BIDDEFORD ME 04005		

Your Account Summary

Prior Balance	\$2,889.30
Payments received through 10/30/2023	\$0.00
Balance Forward	\$2,889.30
Other Charges	+\$28.17
CMP Delivery	+\$340.67
Non-CMP Supplier CONSTELLATION NEWENERGY INC.	+\$1,182.67

Please pay by 11/27/2023

\$4,440.81

81005-60413
OK.

to 4/10
+ 2889.30
Total \$1557.51
OK

Your Monthly Usage Summary(kWh)

Your next meter reading is on or about 11/29/2023

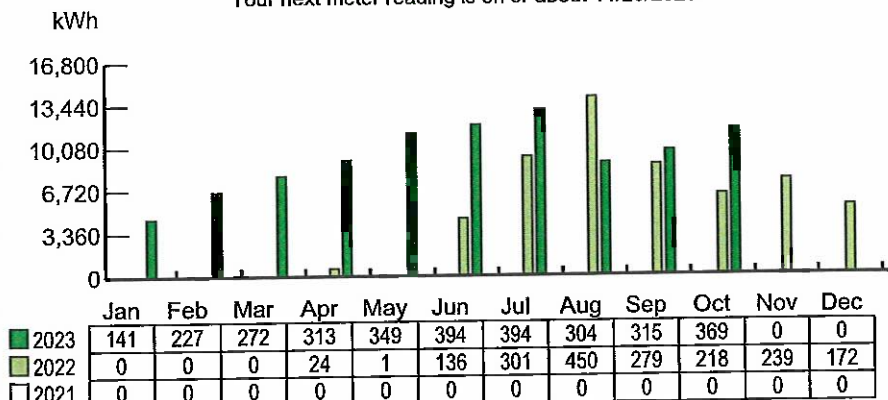

Your Average Daily Usage (kWh)

Your Central Maine Power Delivery Service Account Detail

Prior Balance for Central Maine Power Delivery

\$958.22

Payments received

\$0.00

Balance Forward

\$958.22

Delivery Charges

Delivery Charges: MGS Secondary TOU 3 Phase (09/30/2023 - 10/30/2023)

Service Charge - Three Phase

@\$197.34

+\$197.34

Delivery Service:

11,427 KWH

On Peak

21 KWH

@\$0.004317

+\$0.09

Interim

23 KWH

@\$0.004317

+\$0.10

Off Peak

11,383 KWH

@\$0.004317

+\$49.14

Demand Charge

On Peak

Measured

0.12 KW

Billed

0.12 KW

+\$1.69

Interim

Measured

35.64 KW

Billed

35.64 KW

+\$92.31

Total Current Delivery Charges

\$340.67

Other Charges

EV DCFC Price Adjustment

+\$0.75

Late Payment Charge

+\$9.09

Total Other Charges

\$9.84

Central Maine Power Account Balance

\$1,308.73

Your Meter Details

Read Cycle 19

Meter Number	Read Date	Meter Reading	Prior Read Date	Prior Meter Reading	Number of Days	Multiplier	Total kWh
G093503850	10/30/2023	3,941	09/29/2023	3,655	31	x40	11,427

Mail Address Changes

☐

Please "X" for mail address changes and fill in your new mailing address information below.

If you are moving or need to stop service, please call a Customer Representative at 1.800.750.4000

Sign Up for Automatic Payments

☐

To sign up for automatic payments, please mark an "X" in the box, and sign and date below:

Signed _____ Date: _____
Pay my bill (check one): _____ when my bill arrives
_____ # of days before due date (circle one below)

4 5 6 7 8 9 10 11 12 13 14 15 16 17 18 19 20 21 22 23
(Example: Circle "15" to pay your bill 15 days before the due date.
It does NOT mean your bill will be paid on the 15th of each month.)

To complete your enrollment, please:
1. Include a VOIDED check with this pay stub.
2. Allow up to 30 days for processing.

Please do not write below this line.

You have chosen to purchase your electricity supply from: CONSTELLATION NEWENERGY INC.

Rates for electricity supply are not set by CMP yet we are required to bill and collect them on behalf of your Supplier.

Supplier: CONSTELLATION NEWENERGY INC.

Customer Support Hours: 1-844-636-3749 24-7

Phone: 1-844-636-3749



CONSTELLATION NEWENERGY INC. Account Number: 14157599

BIDDEFORD SACO OOB TRANSIT

13 POMERLEAU ST BIDDEFORD ME 04005

Prior Balance for CONSTELLATION NEWENERGY INC. Supplier

\$1,931.08

Payments received

\$0.00

\$1,931.08

Balance Forward

New Supplier Charges

Rate G0791 : (09/30/2023 - 10/30/2023)

Energy Charge

11,427 KWH @ \$0.103500

+\$1,182.67

\$1,182.67

Total New Supplier Charges

Other Charges

Late Payment Charge

+\$18.33

\$18.33

Total Other Charges

\$3,132.08

CONSTELLATION NEWENERGY INC. Supplier Account Balance

Supplier Information

CMP does not generate or supply electricity. We deliver your electricity. Your electricity is supplied by CONSTELLATION NEWENERGY INC..

CMP is your energy delivery company. Other companies, not regulated by the Maine Public Utilities Commission (MPUC), supply your electricity, which we deliver to you safely and reliably. CMP does not control the supply price though we are required to include and collect the costs in our monthly bills. Now you will see the name of your supplier and their itemized supply charges in BLUE on this page.

For information regarding your supply contract terms and conditions, please call your electricity supplier at the telephone number listed above.

You may learn more about energy supply and suppliers, and possibly find a better supply price, by visiting the Office of the Public Advocate (OPA) at maine.gov/SupplyRates, calling the OPA at 207.624.3687, or by visiting the MPUC at maine.gov/mpuc.

For additional information regarding Standard Offer supply, the default if you do not choose an electricity supplier, please visit the MPUC website: maine.gov/mpuc/regulated-utilities/electricity/standard-offer-rates or call them at 207.287.3831.

Visit us at cmpco.com/UnderstandYourUsage to see ways to manage and potentially reduce your usage.



CENTRAL MAINE POWER

Manage your account online: **cmpco.com**
 Customer Service: **800.565.3181**
 Outage reporting line: **800.696.1000**

Your Messages

The average residential CMP Delivery amount includes about \$8 per month in non-CMP costs to support Maine public policy initiatives including net energy billing subsidies, low income assistance and energy efficiency. Learn more about CMP rates and public policy costs at cmpco.com/PublicPolicyCosts.

If you need help paying your bill, you may be eligible for funds through the Home Energy Assistance Program, Maine's Homeowner Assistance Fund, our Arrearage Management Program or our Electricity Lifeline Program. For more information, please visit cmpco.com/HelpWithBill, call us at 800.750.4000, or contact your local Community Action Agency.

This account is tax exempt.

Make time to play with AutoPay! Your electricity bill will be paid on time, every time. AutoPay is safe, secure and convenient. No mailing delays. Sign up today at cmpco.com/AutoPay.

CMP now provides kilowatts of demand (kW) on your monthly bill - please take a moment to review this information.

Account Number	Service Location	Amount Due	Date Due
3001-2773-617	BIDDEFORD SACO OOB TRANSIT 13 POMERLEAU ST	\$2,889.30	10/26/2023
Invoice Number 707001870515	BIDDEFORD ME 04005		

Your Account Summary

Prior Balance	\$3,357.50
Payments received through 09/30/2023	\$0.00
Balance Forward	\$3,357.50
Other Charges	-\$1,719.35
CMP Delivery	+\$241.45
Non-CMP Supplier CONSTELLATION NEWENERGY INC.	+\$1,009.70
Please pay by 10/26/2023	\$2,889.30

Your Monthly Usage Summary(kWh)

Your next meter reading is on or about 10/27/2023

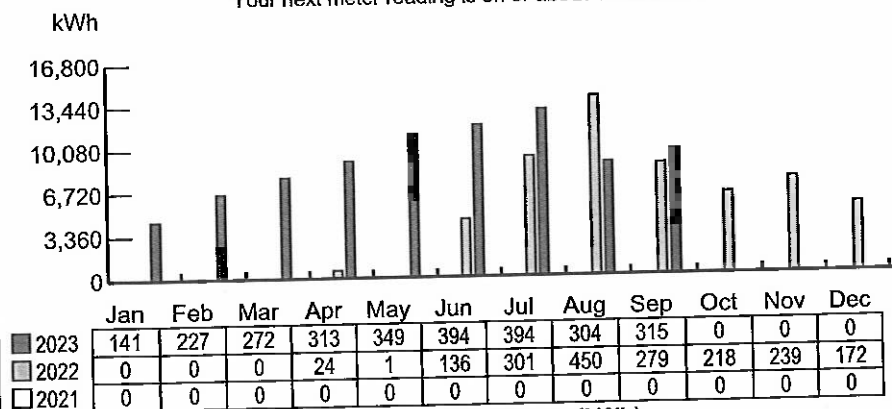

Your Average Daily Usage (kWh)

Please return this stub with your payment. Please allow 7 to 10 business days for processing. Do not send cash or coins, and do not return with staples or paper clips. Thank you.

BIDDEFORD SACO OOB TRANSIT
 SHUTTLEBUS
 13 POMERLEAU ST
 BIDDEFORD ME 04005-9457

Central Maine Power
 PO Box 847810
 Boston, MA 02284-7810

Account Number

3001-2773-617

Date Due

10/26/2023

Amount Due

\$2,889.30

Amount Paid

Please do not write below this line.

101026230030012773617000288930

Your Central Maine Power Delivery Service Account Detail**Prior Balance for Central Maine Power Delivery**

\$2,444.78

Payments received

\$0.00

\$2,444.78**Balance Forward****Delivery Charges**

Delivery Charges: MGS Secondary TOU 3 Phase (08/30/2023 - 09/29/2023)

+\$197.34

Service Charge - Three Phase

Delivery Charges: MGS Secondary TOU 3 Phase (08/30/2023 - 08/31/2023)

Delivery Service:

On Peak 1 KWH

+\$0.01

Off Peak 627 KWH

+\$2.71

On Peak

Measured 0.12 KW

+\$0.11

Billed 0.12 KW

Interim

Measured 0.12 KW

+\$0.02

Billed 0.12 KW

Delivery Charges: MGS Secondary TOU 3 Phase (09/01/2023 - 09/29/2023)

Delivery Service:

On Peak 22 KWH

+\$0.09

Interim 10 KWH

+\$0.04

Off Peak 9,095 KWH

+\$39.26

Demand Charge

On Peak

Measured 0.12 KW

+\$1.58

Billed 0.12 KW

Interim

Measured 0.12 KW

+\$0.29

Billed 0.12 KW

\$241.45**Total Current Delivery Charges****Other Charges**

EV DCFC Price Adjustment

-\$1,734.75

Late Payment Charge

+\$6.74

Total Other Charges-\$1,728.01\$958.22**Central Maine Power Account Balance****Your Meter Details**

Read Cycle 19

Meter Number	Read Date	Meter Reading	Prior Read Date	Prior Meter Reading	Number of Days	Multiplier	Total kWh
G093503850	09/29/2023	3,656	08/29/2023	3,412	31	x40	9,756

Mail Address Changes
☐

Please "X" for mail address changes and fill in your new mailing address information below.

If you are moving or need to stop service, please call a Customer Representative at 1.800.750.4000

Sign Up for Automatic Payments
☐

To sign up for automatic payments, please mark an "X" in the box, and sign and date below:

Signed _____ Date: _____
 Pay my bill (check one): _____ when my bill arrives
 _____ # of days before due date (circle one below)

4 5 6 7 8 9 10 11 12 13 14 15 16 17 18 19 20 21 22 23
 (Example: Circle "15" to pay your bill 15 days before the due date.
 It does NOT mean your bill will be paid on the 15th of each month.)

To complete your enrollment, please:
 1. Include a VOIDED check with this pay stub.
 2. Allow up to 30 days for processing.

Please do not write below this line.

You have chosen to purchase your electricity supply from: **CONSTELLATION NEWENERGY INC.**

Rates for electricity supply are not set by CMP yet we are required to bill and collect them on behalf of your Supplier.

Supplier: CONSTELLATION NEWENERGY INC.

Customer Support Hours: 1-844-636-3749 24-7

Phone: 1-844-636-3749



CONSTELLATION NEWENERGY INC. Account Number: 14157599

BIDDEFORD SACO OOB TRANSIT

13 POMERLEAU ST BIDDEFORD ME 04005

Prior Balance for CONSTELLATION NEWENERGY INC. Supplier			\$912.72
Payments received			\$0.00
Balance Forward			\$912.72
New Supplier Charges			
Rate G0791 : (08/30/2023 - 09/29/2023)			
Energy Charge	9,756 KWH	@\$0.103500	+\$1,009.70
Total New Supplier Charges			\$1,009.70
Other Charges			
Late Payment Charge			+\$8.66
Total Other Charges			\$8.66
CONSTELLATION NEWENERGY INC. Supplier Account Balance			\$1,931.08

Supplier Information

CMP does not generate or supply electricity. We deliver your electricity. Your electricity is supplied by CONSTELLATION NEWENERGY INC..

CMP is your energy delivery company. Other companies, not regulated by the Maine Public Utilities Commission (MPUC), supply your electricity, which we deliver to you safely and reliably. CMP does not control the supply price though we are required to include and collect the costs in our monthly bills. Now you will see the name of your supplier and their itemized supply charges in BLUE on this page.

For information regarding your supply contract terms and conditions, please call your electricity supplier at the telephone number listed above.

You may learn more about energy supply and suppliers, and possibly find a better supply price, by visiting the Office of the Public Advocate (OPA) at maine.gov/SupplyRates, calling the OPA at 207.624.3687, or by visiting the MPUC at maine.gov/mpuc.

For additional information regarding Standard Offer supply, the default if you do not choose an electricity supplier, please visit the MPUC website: maine.gov/mpuc/regulated-utilities/electricity/standard-offer-rates or call them at 207.287.3831.

Visit us at cmpco.com/UnderstandYourUsage to see ways to manage and potentially reduce your usage.



CENTRAL MAINE POWER

Manage your account online: **cmpco.com**
 Customer Service: **800.565.3181**
 Outage reporting line: **800.696.1000**

Your Messages

Electricity delivery prices were adjusted on July 1, 2023. Specific adjustments for your rate classification can be viewed on our website at cmpco.com/pricing.

If you need help paying your bill, you may be eligible for funds through Maine's Homeowner Assistance Fund, the Arrearage Management Program and the Electricity Lifeline Program. For more information, please visit cmpco.com/HelpWithBill or call us at 800.750.4000 or contact your local Community Action Agency.

This account is tax exempt.

Make time to play with AutoPay! Your electricity bill will be paid on time, every time. AutoPay is safe, secure and convenient. No mailing delays. Sign up today at cmpco.com/AutoPay.

CMP now provides kilowatts of demand (kW) on your monthly bill - please take a moment to review this information.

Time of Use Weekdays Hours:

Off-peak: 8pm-7am

Interim: Noon-4pm

On-peak: 7am-Noon, 4pm-8pm

Weekends and Holidays Dec - Mar:

Interim: 7am-Noon, 4pm-8pm

Off-peak: Noon-4pm, 8pm-7am

Weekends and Holidays Apr - Nov:

All usage is Off-peak

Account Number	Service Location	Amount Due	Date Due
3001-2773-617	BIDDEFORD SACO OOB TRANSIT 13 POMERLEAU ST	\$3,357.50	09/25/2023
Invoice Number 711001818784	BIDDEFORD ME 04005		

Your Account Summary

Prior Balance	\$1,453.32
Payments received through 08/29/2023 - Thank you	-\$1,453.32
Balance Forward	\$0.00
Other Charges	+\$0.78
CMP Delivery	+\$2,444.00
Non-CMP Supplier CONSTELLATION NEWENERGY INC.	+\$912.72
Please pay by 09/25/2023	\$3,357.50

*City of Biddeford
+ Credit
\$1719.35*

pd

Your Monthly Usage Summary(kWh)

Your next meter reading is on or about 09/28/2023

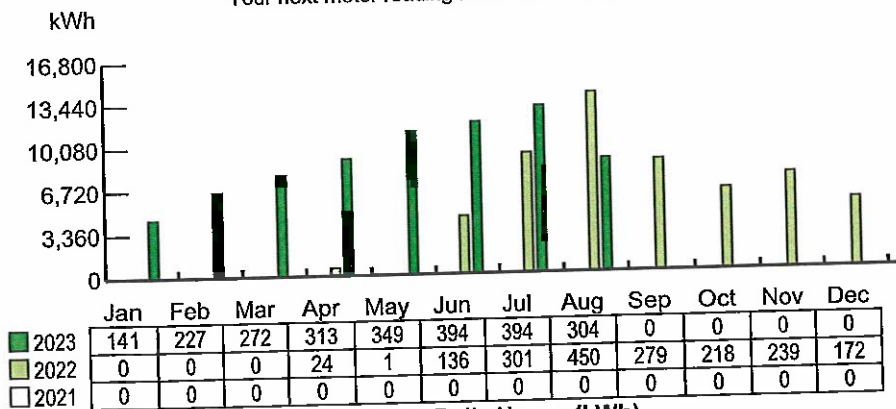

Your Average Daily Usage (kWh)

Please return this stub with your payment. Please allow 7 to 10 business days for processing. Do not send cash or coins, and do not return with staples or paper clips. Thank you.

Central Maine Power
 PO Box 847810
 Boston, MA 02284-7810

BIDDEFORD SACO OOB TRANSIT
 SHUTTLEBUS
 13 POMERLEAU ST
 BIDDEFORD ME 04005-9457

Account Number
3001-2773-617
Date Due
09/25/2023
Amount Due
\$3,357.50
Amount Paid

Please do not write below this line.

100925230030012773617000335750

Your Central Maine Power Delivery Service Account Detail**Prior Balance for Central Maine Power Delivery****\$609.47**

Payments received - Thank you

-\$609.47**\$0.00****Balance Forward****Delivery Charges**

Delivery Charges: MGS Secondary TOU 3 Phase (08/01/2023 - 08/29/2023)

@ \$197.34

+\$197.34

Service Charge - Three Phase

8,819 KWH

Delivery Service:

258 KWH

@ \$0.004317

+\$1.11

On Peak

10 KWH

@ \$0.004317

+\$0.04

Interim

8,551 KWH

@ \$0.004317

+\$36.91

Off Peak

Demand Charge

On Peak

Measured

151.56 KW

+\$2,208.23

Billed

151.56 KW

Interim

Measured

0.12 KW

+\$0.37

Billed

0.12 KW

Reactive Demand

Measured

23.76 KVAR

\$2,444.00**Total Current Delivery Charges****Other Charges**

EV DCFC Price Adjustment

+\$0.78

\$0.78**Total Other Charges****\$2,444.78****Central Maine Power Account Balance****Your Meter Details**

Read Cycle 19

Meter Number	Read Date	Meter Reading	Prior Read Date	Prior Meter Reading	Number of Days	Multiplier	Total kWh
G093503850	08/29/2023	3,412	07/31/2023	3,191	29	x40	8,819

Mail Address Changes
☐

Please "X" for mail address changes and fill in your new mailing address information below.

If you are moving or need to stop service, please call a Customer Representative at 1.800.750.4000

Sign Up for Automatic Payments
☐

To sign up for automatic payments, please mark an "X" in the box, and sign and date below:

 Signed _____ Date: _____
 Pay my bill (check one): _____ when my bill arrives
 _____ # of days before due date (circle one below)

 4 5 6 7 8 9 10 11 12 13 14 15 16 17 18 19 20 21 22 23
 (Example: Circle "15" to pay your bill 15 days before the due date.
 It does NOT mean your bill will be paid on the 15th of each month.)

 To complete your enrollment, please:
 1. Include a VOIDED check with this pay stub.
 2. Allow up to 30 days for processing.

Please do not write below this line.

You have chosen to purchase your electricity supply from: CONSTELLATION NEWENERGY INC..

Rates for electricity supply are not set by CMP yet we are required to bill and collect them on behalf of your Supplier.

Supplier: CONSTELLATION NEWENERGY INC.

Customer Support Hours: 1-844-636-3749 24-7

Phone: 1-844-636-3749



CONSTELLATION NEWENERGY INC. Account Number: 14157599

BIDDEFORD SACO OOB TRANSIT

13 POMERLEAU ST BIDDEFORD ME 04005

Prior Balance for CONSTELLATION NEWENERGY INC. Supplier

\$843.85

Payments received - Thank you

- \$843.85

Balance Forward

\$0.00

New Supplier Charges

Rate G0791 : (08/01/2023 - 08/29/2023)

Energy Charge

8,819 KWH @ \$0.103500

+ \$912.72

Total New Supplier Charges

\$912.72

CONSTELLATION NEWENERGY INC. Supplier Account Balance

\$912.72

Supplier Information

CMP does not generate or supply electricity. We deliver your electricity. Your electricity is supplied by CONSTELLATION NEWENERGY INC..

CMP is your energy delivery company. Other companies, not regulated by the Maine Public Utilities Commission (MPUC), supply your electricity, which we deliver to you safely and reliably. CMP does not control the supply price though we are required to include and collect the costs in our monthly bills. Now you will see the name of your supplier and their itemized supply charges in BLUE on this page.

For information regarding your supply contract terms and conditions, please call your electricity supplier at the telephone number listed above.

You may learn more about energy supply and suppliers, and possibly find a better supply price, by visiting the Office of the Public Advocate (OPA) at maine.gov/SupplyRates, calling the OPA at 207.624.3687, or by visiting the MPUC at maine.gov/mpuc.

For additional information regarding Standard Offer supply, the default if you do not choose an electricity supplier, please visit the MPUC website: maine.gov/mpuc/regulated-utilities/electricity/standard-offer-rates or call them at 207.287.3831.

Visit us at cmpco.com/UnderstandYourUsage to see ways to manage and potentially reduce your usage.



Manage your account online: **cmpco.com**
 Customer Service: **800.565.3181**
 Outage reporting line: **800.696.1000**

Your Messages

Electricity delivery prices were adjusted on July 1, 2023. Specific adjustments for your rate classification can be viewed on our website at cmpco.com/pricing.

If you need help paying your bill, you may be eligible for funds through Maine's Homeowner Assistance Fund, the Arrearage Management Program and the Electricity Lifeline Program. For more information, please visit cmpco.com/HelpWithBill or call us at 800.750.4000 or contact your local Community Action Agency.

This account is tax exempt.

Switch from your mailbox to your inbox with eBill. You can access your account at any time from your computer or mobile device. eBill is fast, secure, convenient, and good for the planet. Sign up today using our Mobile App or at cmpco.com/eBill.

Make time to play with AutoPay! Your electricity bill will be paid on time, every time. AutoPay is safe, secure and convenient. No mailing delays. Sign up today at cmpco.com/AutoPay.

CMP now provides kilowatts of demand (kW) on your monthly bill - please take a moment to review this information.

Account Number	Service Location	Amount Due	Date Due
3001-2773-617	BIDD SACO OOB TRANSIT 13 POMERLEAU ST BIDDEFORD ME 04005	\$1,453.32	08/28/2023
Invoice Number 719001734932			

Your Account Summary

Prior Balance	\$2,522.06
Payments received through 07/31/2023 - Thank you	-\$2,522.06
Balance Forward	\$0.00
Other Charges	-\$102.39
CMP Delivery	+\$711.86
Non-CMP Supplier CONSTELLATION NEWENERGY INC.	+\$843.85
Please pay by 08/28/2023	\$1,453.32

⑤ 110595 81005-60413
OK.

Your Monthly Usage Summary(kWh)

Your next meter reading is on or about 08/28/2023

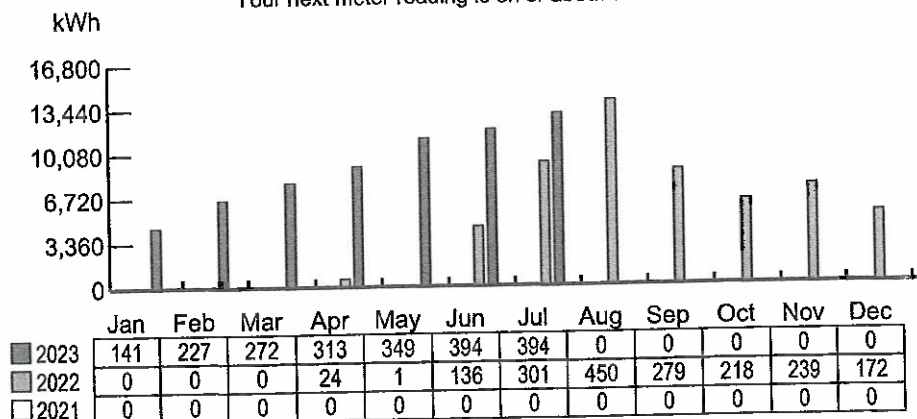

Your Average Daily Usage (kWh)

Date 07/31/2023

Invoice Number 719001734932

Account Number 3001-2773-617

our Central Maine Power Delivery Service Account Detail rior Balance for Central Maine Power Delivery

\$1,176.95

-\$1,176.95

\$0.00

Payments received - Thank you

Balance Forward

Delivery Charges

Delivery Charges: MGS Secondary TOU 3 Phase (07/11/2023 - 07/31/2023)

@\$197.34

+\$197.34

Service Charge - Three Phase

8,153 KWH

+\$0.07

Delivery Service:

16 KWH

@\$0.004317

+\$1.13

On Peak

262 KWH

@\$0.004317

+\$34.00

Interim

7,875 KWH

@\$0.004317

Off Peak

Demand Charge

On Peak

0.12 KW

+\$1.75

Measured

0.12 KW

Billed

Interim

153.56 KW

+\$477.57

Measured

153.56 KW

\$711.86

Billed

Total Current Delivery Charges

-\$102.39

-\$102.39

Other Charges

EV DCFC Price Adjustment

\$609.47

Total Other Charges

Central Maine Power Account Balance

Your Meter Details

Read Cycle 19

Meter Number	Read Date	Meter Reading	Prior Read Date	Prior Meter Reading	Number of Days	Multiplier	Total kWh
G093503850	07/31/2023	3,191	07/10/2023	2,987	21	x40	8,153

You have chosen to purchase your electricity supply from: CONSTELLATION NEWENERGY INC..
Rates for electricity supply are not set by CMP yet we are required to bill and collect them on behalf of your Supplier.

Supplier: CONSTELLATION NEWENERGY INC.
Customer Support Hours: 1-844-636-3749 24-7
Phone: 1-844-636-3749



CONSTELLATION NEWENERGY INC. Account Number: 14157599
BIDD SACO OOB TRANSIT
13 POMERLEAU ST BIDDEFORD ME 04005

Prior Balance for CONSTELLATION NEWENERGY INC. Supplier			\$1,345.11
Payments received - Thank you			<u>-\$1,345.11</u>
			\$0.00
Balance Forward			
New Supplier Charges			
Rate G0791 : (07/11/2023 - 07/31/2023)			
Energy Charge	8,153 KWH	@\$0.103500	<u>+\$843.85</u>
Total New Supplier Charges			<u>\$843.85</u>
CONSTELLATION NEWENERGY INC. Supplier Account Balance			<u>\$843.85</u>

Supplier Information
CMP does not generate or supply electricity. We deliver your electricity. Your electricity is supplied by CONSTELLATION NEWENERGY INC..
CMP is your energy delivery company. Other companies, not regulated by the Maine Public Utilities Commission (MPUC), supply your electricity, which we deliver to you safely and reliably. CMP does not control the supply price though we are required to include and collect the costs in our monthly bills. Now you will see the name of your supplier and their itemized supply charges in BLUE on this page.
For information regarding your supply contract terms and conditions, please call your electricity supplier at the telephone number listed above.
You may learn more about energy supply and suppliers, and possibly find a better supply price, by visiting the Office of the Public Advocate (OPA) at maine.gov/SupplyRates, calling the OPA at 207.624.3687, or by visiting the MPUC at maine.gov/mpuc.
For additional information regarding Standard Offer supply, the default if you do not choose an electricity supplier, please visit the MPUC website: maine.gov/mpuc/regulated-utilities/electricity/standard-offer-rates or call them at 207.287.3831.
Visit us at cmpco.com/UnderstandYourUsage to see ways to manage and potentially reduce your usage.

4,440.81.
1453.32 8/12/23



CENTRAL MAINE POWER

Manage your account online: cmpco.com
 Customer Service: 800.565.3181
 Outage reporting line: 800.696.1000

Your Messages

Electricity delivery prices were adjusted on July 1, 2023. Specific adjustments for your rate classification can be viewed on our website at cmpco.com/pricing.

If you need help paying your bill, you may be eligible for funds through Maine's Homeowner Assistance Fund, the Arrearage Management Program and the Electricity Lifeline Program. For more information, please visit cmpco.com/HelpWithBill or call us at 800.750.4000 or contact your local Community Action Agency.

This account is tax exempt.

Switch from your mailbox to your inbox with eBill. You can access your account at any time from your computer or mobile device. eBill is fast, secure, convenient, and good for the planet. Sign up today using our Mobile App or at cmpco.com/eBill.

Make time to play with AutoPay! Your electricity bill will be paid on time, every time. AutoPay is safe, secure and convenient. No mailing delays. Sign up today at cmpco.com/AutoPay.

CMP now provides kilowatts of demand (kW) on your monthly bill - please take a moment to review this information.

Account Number	Service Location	Amount Due	Date Due
3001-2773-617	BIDD SACO OOB TRANSIT 13 POMERLEAU ST	\$2,522.06	08/07/2023
Invoice Number 711001771815	BIDDEFORD ME 04005		

Your Account Summary

Prior Balance	\$1,779.28
Payments received through 07/10/2023 - Thank you	-\$1,779.28
Balance Forward	\$0.00
CMP Delivery	+\$1,176.95
Non-CMP Supplier CONSTELLATION NEWENERGY INC.	+\$1,345.11

Please pay by 08/07/2023 **\$2,522.06**

Handwritten notes: 110595, 81005-60413 OK, and a signature.

Your Monthly Usage Summary(kWh)

Your next meter reading is on or about 08/07/2023

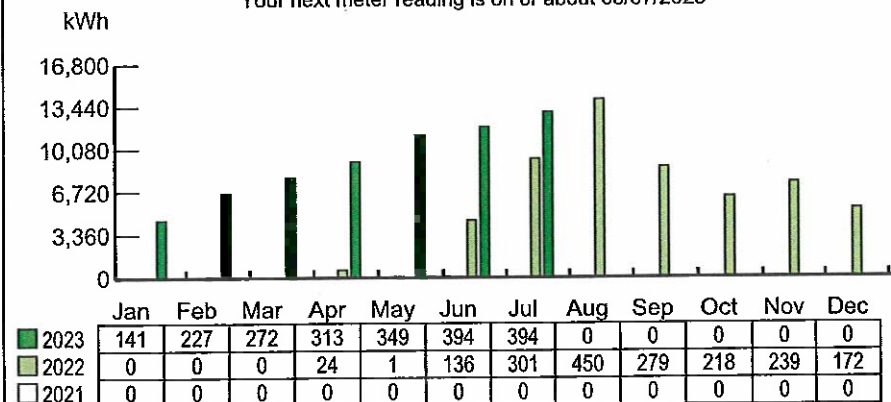

Your Average Daily Usage (kWh)

Your Central Maine Power Delivery Service Account Detail**Prior Balance for Central Maine Power Delivery**

Payments received - Thank you

\$556.48

-\$556.48

\$0.00**Balance Forward****Delivery Charges**

Delivery Charges: MGS Secondary TOU 3 Phase (06/08/2023 - 06/30/2023)

Service Charge - Three Phase

+\$37.55

Delivery Service:

On Peak

25 KWH

+\$0.07

Interim

1,307 KWH

+\$3.69

Off Peak

7,726 KWH

+\$21.80

On Peak

Measured

9.12 KW

Billed

9.12 KW

+\$92.36

Interim

Measured

293.44 KW

Billed

293.44 KW

+\$627.87

Delivery Charges: MGS Secondary TOU 3 Phase (07/01/2023 - 07/10/2023)

Service Charge - Three Phase

+\$59.80

Delivery Service:

On Peak

11 KWH

+\$0.05

Interim

568 KWH

+\$2.45

Off Peak

3,359 KWH

+\$14.50

Demand Charge

On Peak

Measured

9.12 KW

Billed

9.12 KW

+\$40.27

Interim

Measured

293.44 KW

Billed

293.44 KW

+\$276.54

Total Current Delivery Charges\$1,176.95**Central Maine Power Account Balance**\$1,176.95**Your Meter Details**

Read Cycle 04

Meter Number	Read Date	Meter Reading	Prior Read Date	Prior Meter Reading	Number of Days	Multiplier	Total kWh
G093503850	07/10/2023	2,988	06/07/2023	2,662	33	x40	12,996

Mail Address Changes
☐

Please "X" for mail address changes and fill in your new mailing address information below.

If you are moving or need to stop service, please call a Customer Representative at 1.800.750.4000

Sign Up for Automatic Payments
☐

To sign up for automatic payments, please mark an "X" in the box, and sign and date below:

Signed _____ Date: _____
 Pay my bill (check one): _____ when my bill arrives
 _____ # of days before due date (circle one below)

4 5 6 7 8 9 10 11 12 13 14 15 16 17 18 19 20 21 22 23
 (Example: Circle "15" to pay your bill 15 days before the due date.
 It does NOT mean your bill will be paid on the 15th of each month.)

To complete your enrollment, please:
 1. Include a VOIDED check with this pay stub.
 2. Allow up to 30 days for processing.

Please do not write below this line.

You have chosen to purchase your electricity supply from: CONSTELLATION NEWENERGY INC..

Rates for electricity supply are not set by CMP yet we are required to bill and collect them on behalf of your Supplier.

Supplier: CONSTELLATION NEWENERGY INC.

Customer Support Hours: 1-844-636-3749 24-7

Phone: 1-844-636-3749



CONSTELLATION NEWENERGY INC. Account Number: 14157599

BIDD SACO OOB TRANSIT

13 POMERLEAU ST BIDDEFORD ME 04005

Prior Balance for CONSTELLATION NEWENERGY INC. Supplier

Payments received - Thank you

\$1,222.80

-\$1,222.80

\$0.00

Balance Forward

New Supplier Charges

Rate G0791 : (06/08/2023 - 07/10/2023)

Energy Charge

12,996 KWH @ \$0.103500

+\$1,345.11

\$1,345.11

Total New Supplier Charges

\$1,345.11

CONSTELLATION NEWENERGY INC. Supplier Account Balance

Supplier Information

CMP does not generate or supply electricity. We deliver your electricity. Your electricity is supplied by CONSTELLATION NEWENERGY INC..

CMP is your energy delivery company. Other companies, not regulated by the Maine Public Utilities Commission (MPUC), supply your electricity, which we deliver to you safely and reliably. CMP does not control the supply price though we are required to include and collect the costs in our monthly bills. Now you will see the name of your supplier and their itemized supply charges in BLUE on this page.

For information regarding your supply contract terms and conditions, please call your electricity supplier at the telephone number listed above.

You may learn more about energy supply and suppliers, and possibly find a better supply price, by visiting the Office of the Public Advocate (OPA) at maine.gov/SupplyRates, calling the OPA at 207.624.3687, or by visiting the MPUC at maine.gov/mpuc.

For additional information regarding Standard Offer supply, the default if you do not choose an electricity supplier, please visit the MPUC website: maine.gov/mpuc/regulated-utilities/electricity/standard-offer-rates or call them at 207.287.3831.

Visit us at cmpco.com/UnderstandYourUsage to see ways to manage and potentially reduce your usage.



CENTRAL MAINE POWER

Manage your account online: cmpco.com
 Customer Service: 1.800.565.3181
 Outage reporting line: 1.800.696.1000

Your Messages

If you need help paying your bill, you may be eligible for funds through Maine's Homeowner Assistance Fund Program, the Arrearage Management Program and the Electricity Lifeline Program. For more information, please visit cmpco.com/HelpWithBill or call us at 800.750.4000.

View and pay your bill at home or on the go! With eBill, you can access your account at any time from your computer or mobile device. It's fast, secure, convenient, and good for the planet. Sign up today by using our Mobile App or visiting cmpco.com/eBill.

Put your bill on autopilot with AutoPay and your energy bill will be paid on time, every time. It's safe, secure and convenient. No mailing delays. Sign up today at cmpco.com/AutoPay.

This account is tax exempt.

CMP now provides kilowatts of demand (kW) on your monthly bill - please take a moment to review this information.

Time of Use Weekdays Hours:

Off-peak: 8pm-7am

Interim: Noon-4pm

On-peak: 7am-Noon, 4pm-8pm

Weekends and Holidays Dec - Mar:

Interim: 7am-Noon, 4pm-8pm

Off-peak: Noon-4pm, 8pm-7am

Weekends and Holidays Apr - Nov:

All usage is Off-peak

Account Number	Service Location	Amount Due	Date Due
3001-2773-617	BIDD SACO OOB TRANSIT 13 POMERLEAU ST BIDDEFORD ME 04005	\$1,779.28	07/05/2023
Invoice Number 716001719772			

Your Account Summary

Prior Balance	\$2,253.01
Payments received through 06/07/2023 - Thank you	-\$2,253.01
Balance Forward	\$0.00
CMP Delivery	+\$556.48
Non-CMP Supplier CONSTELLATION NEWENERGY INC.	+\$1,222.80
Please pay by 07/05/2023	\$1,779.28

CLM

81005-60413

OK.

0110595

Your Monthly Usage Summary(kWh)

Your next meter reading is on or about 07/07/2023

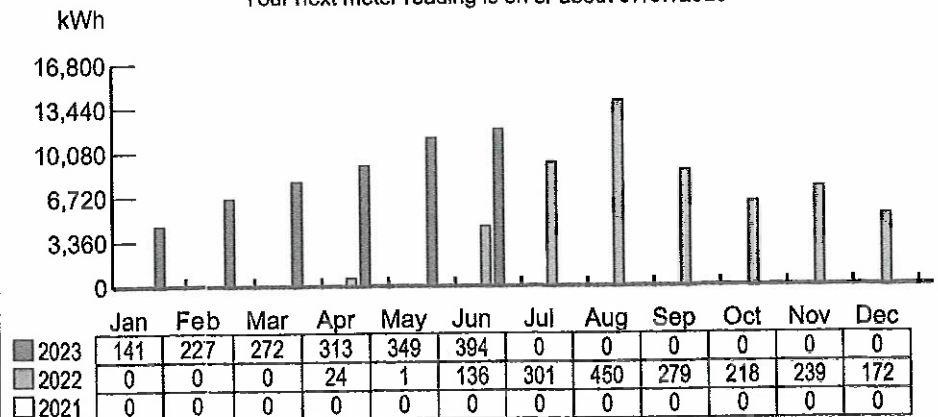

Your Average Daily Usage (kWh)

*Estimated Reading

Your Central Maine Power Delivery Service Account Detail**Prior Balance for Central Maine Power Delivery**

\$1,097.14

Payments received - Thank you

-\$1,097.14

\$0.00**Balance Forward****Delivery Charges**

Delivery Charges: MGS Secondary TOU 3 Phase (05/09/2023 - 06/07/2023)

Service Charge - Three Phase

@\$53.88

+\$53.88

Delivery Service:

11,814 KWH

On Peak

22 KWH

@\$0.002821

+\$0.06

Interim

2,753 KWH

@\$0.002821

+\$7.77

Off Peak

9,039 KWH

@\$0.002821

+\$25.50

Demand Charge

On Peak

Measured

0.24 KW

Billed

0.24 KW

+\$3.49

Interim

Measured

151.72 KW

Billed

151.72 KW

+\$465.78

\$556.48**Total Current Delivery Charges**\$556.48**Central Maine Power Account Balance****Your Meter Details**

Read Cycle 04

Meter Number	Read Date	Meter Reading	Prior Read Date	Prior Meter Reading	Number of Days	Multiplier	Total kWh
G093503850	06/07/2023	2,662	05/08/2023	2,367	30	x40	11,814

You have chosen to purchase your electricity supply from: CONSTELLATION NEWENERGY INC.

Rates for electricity supply are not set by CMP yet we are required to bill and collect them on behalf of your Supplier.

Supplier: CONSTELLATION NEWENERGY INC.

Customer Support Hours: 1-844-636-3749 24-7

Phone: 1-844-636-3749



CONSTELLATION NEWENERGY INC. Account Number: 14157599
BIDD SACO OOB TRANSIT
13 POMERLEAU ST BIDDEFORD ME 04005

Prior Balance for CONSTELLATION NEWENERGY INC. Supplier

\$1,155.87

Payments received - Thank you

-\$1,155.87

\$0.00

Balance Forward

New Supplier Charges

Rate G0791 : (05/09/2023 - 06/07/2023)

Energy Charge

11,814 KWH @ \$0.103500

+\$1,222.80

\$1,222.80

Total New Supplier Charges

\$1,222.80

CONSTELLATION NEWENERGY INC. Supplier Account Balance

Supplier Information

CMP does not generate or supply electricity. We deliver your electricity. Your electricity is supplied by CONSTELLATION NEWENERGY INC..

CMP is your energy delivery company. Other companies, not regulated by the Maine Public Utilities Commission (MPUC), supply your electricity, which we deliver to you safely and reliably. CMP does not control the supply price though we are required to include and collect the costs in our monthly bills. Now you will see the name of your supplier and their itemized supply charges in BLUE on this page.

For information regarding your supply contract terms and conditions, please call your electricity supplier at the telephone number listed above.

You may learn more about energy supply and suppliers, and possibly find a better supply price, by visiting the Office of the Public Advocate (OPA) at maine.gov/SupplyRates, calling the OPA at 207.624.3687, or by visiting the MPUC at maine.gov/mpuc.

For additional information regarding Standard Offer supply, the default if you do not choose an electricity supplier, please visit the MPUC website: maine.gov/mpuc/regulated-utilities/electricity/standard-offer-rates or call them at 207.287.3831.

Visit us at cmpco.com/UnderstandYourUsage to see ways to manage and potentially reduce your usage.



CENTRAL MAINE POWER

Manage your account online: cmpco.com
 Customer Service: 1.800.565.3181
 Outage reporting line: 1.800.696.1000

Your Messages

If you need help paying your bill, you may be eligible for funds through Maine's Homeowner Assistance Fund Program, the Arrearage Management Program and the Electricity Lifeline Program. For more information, please visit cmpco.com/HelpWithBill or call us at 800.750.4000.

This account is tax exempt.

Go eBill, our earth-friendly and convenient online billing service. With eBill, you can access your account at any time from your computer or mobile device. Sign up today by using our Mobile App or visiting cmpco.com/eBill.

Put your bill on autopilot with AutoPay and your energy bill will be paid on time, every time. It's safe, secure and convenient. No mailing delays. Sign up today at cmpco.com/AutoPay.

CMP now provides kilowatts of demand (kW) on your monthly bill - please take a moment to review this information.

Time of Use Weekdays Hours:

Off-peak: 8pm-7am

Interim: Noon-4pm

On-peak: 7am-Noon, 4pm-8pm

Weekends and Holidays Dec - Mar:

Interim: 7am-Noon, 4pm-8pm

Off-peak: Noon-4pm, 8pm-7am

Weekends and Holidays Apr - Nov:

All usage is Off-peak

Account Number	Service Location	Amount Due	Date Due
3001-2773-617	BIDD SACO OOB TRANSIT 13 POMERLEAU ST	\$2,253.01	06/05/2023
Invoice Number 707001744073	BIDDEFORD ME 04005		

Your Account Summary

Prior Balance	\$2,355.04
Payments received through 05/08/2023 - Thank you	-\$2,355.04
Balance Forward	\$0.00
CMP Delivery	+\$1,097.14
Non-CMP Supplier CONSTELLATION NEWENERGY INC.	+\$1,155.87
Please pay by 06/05/2023	\$2,253.01

① 110595

81005-60413

OK.

Your Monthly Usage Summary(kWh)

Your next meter reading is on or about 06/06/2023

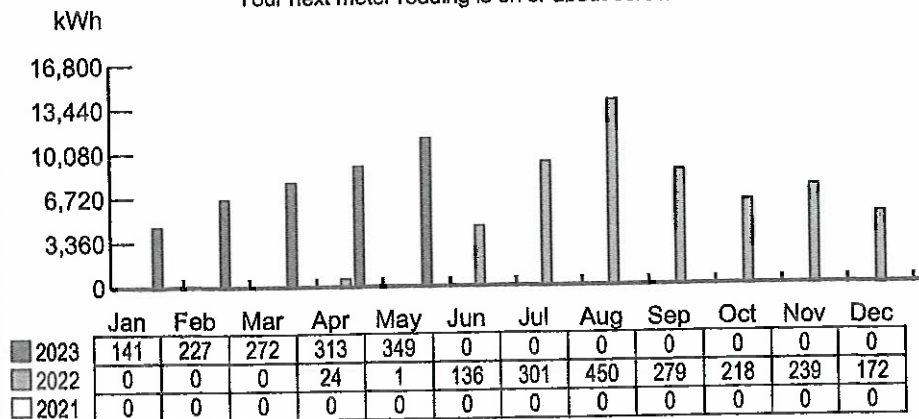

Your Average Daily Usage (kWh)

*Estimated Reading

Your Central Maine Power Delivery Service Account Detail

Prior Balance for Central Maine Power Delivery				\$704.69
Payments received - Thank you				-\$704.69
Balance Forward				<u>\$0.00</u>
Delivery Charges				
Delivery Charges: MGS Secondary TOU 3 Phase (04/07/2023 - 05/08/2023)				
Service Charge - Three Phase			@\$53.88	+\$53.88
Delivery Service:		11,168 KWH		
On Peak		49 KWH	@\$0.002821	+\$0.14
Interim		1,714 KWH	@\$0.002821	+\$4.84
Off Peak		9,405 KWH	@\$0.002821	+\$26.53
Demand Charge				
On Peak				
Measured		37.44 KW		
Billed		37.44 KW		+\$544.00
Interim				
Measured		152.36 KW		
Billed		152.36 KW		+\$467.75
Reactive Demand				
Measured		5.04 KVAR		
Total Current Delivery Charges				<u>\$1,097.14</u>
Central Maine Power Account Balance				<u><u>\$1,097.14</u></u>

Your Meter Details		Read Cycle 04					
Meter Number	Read Date	Meter Reading	Prior Read Date	Prior Meter Reading	Number of Days	Multiplier	Total kWh
G093503850	05/08/2023	2,367	04/06/2023	2,088	32	x40	11,168

You have chosen to purchase your electricity supply from: CONSTELLATION NEWENERGY INC..
Rates for electricity supply are not set by CMP yet we are required to bill and collect them on behalf of your Supplier.

Supplier: CONSTELLATION NEWENERGY INC.
Customer Support Hours: 1-844-636-3749 24-7
Phone: 1-844-636-3749



CONSTELLATION NEWENERGY INC. Account Number: 14157599
BIDD SACO OOB TRANSIT
13 POMERLEAU ST BIDDEFORD ME 04005

Prior Balance for CONSTELLATION NEWENERGY INC. Supplier			\$0.00
Payments received			\$0.00
Balance Forward			\$0.00
New Supplier Charges			
Rate G0791 : (04/07/2023 - 05/08/2023)			
Energy Charge	11,168 KWH	@\$0.103500	+\$1,155.87
Total New Supplier Charges			\$1,155.87
CONSTELLATION NEWENERGY INC. Supplier Account Balance			\$1,155.87

Supplier Information
CMP does not generate or supply electricity. We deliver your electricity. Your electricity is supplied by CONSTELLATION NEWENERGY INC..

CMP is your energy delivery company. Other companies, not regulated by the Maine Public Utilities Commission (MPUC), supply your electricity, which we deliver to you safely and reliably. CMP does not control the supply price though we are required to include and collect the costs in our monthly bills. Now you will see the name of your supplier and their itemized supply charges in BLUE on this page.

For information regarding your supply contract terms and conditions, please call your electricity supplier at the telephone number listed above.

You may learn more about energy supply and suppliers, and possibly find a better supply price, by visiting the Office of the Public Advocate (OPA) at maine.gov/SupplyRates, calling the OPA at 207.624.3687, or by visiting the MPUC at maine.gov/mpuc.

For additional information regarding Standard Offer supply, the default if you do not choose an electricity supplier, please visit the MPUC website: maine.gov/mpuc/regulated-utilities/electricity/standard-offer-rates or call them at 207.287.3831.

Visit us at cmpco.com/UnderstandYourUsage to see ways to manage and potentially reduce your usage.

You have chosen to purchase your electricity supply from: Standard Offer.
Rates for electricity supply are not set by CMP yet we are required to bill and collect them on behalf of your Supplier.

Supplier: Standard Offer



BIDD SACO OOB TRANSIT
13 POMERLEAU ST BIDDEFORD ME 04005

Prior Balance for Standard Offer Supplier
Payments received - Thank you
Balance Forward
Standard Offer Supplier Account Balance

\$1,650.35
<u>-\$1,650.35</u>
<u>\$0.00</u>
<u>\$0.00</u>

Supplier Information

006406 2/2

006406 2/2



CENTRAL MAINE POWER

Manage your account online: **cmpco.com**
 Customer Service: **1.800.565.3181**
 Outage reporting line: **1.800.696.1000**

Your Messages

If you need help paying your bill, you may be eligible for funds through Maine's Homeowner Assistance Fund Program, the Arrearage Management Program, the Electricity Lifeline Program and the Home Energy Assistance Program. For more information, please visit cmpco.com/HelpWithBill or call us at 800.750.4000.

This account is tax exempt.

Go eBill, our earth-friendly and convenient online billing service. With eBill, you can access your account at any time from your computer or mobile device. Sign up today by using our Mobile App or visiting cmpco.com/eBill.

Put your bill on autopilot with AutoPay and your energy bill will be paid on time, every time. It's safe, secure and convenient. No mailing delays. Sign up today at cmpco.com/AutoPay.

CMP now provides kilowatts of demand (kW) on your monthly bill - please take a moment to review this information.

Time of Use Weekdays Hours:

Off-peak: 8pm-7am

Interim: Noon-4pm

On-peak: 7am-Noon, 4pm-8pm

Weekends and Holidays Dec - Mar:

Interim: 7am-Noon, 4pm-8pm

Off-peak: Noon-4pm, 8pm-7am

Weekends and Holidays Apr - Nov:

All usage is Off-peak

Account Number	Service Location	Amount Due	Date Due
3001-2773-617	BIDD SACO OOB TRANSIT 13 POMERLEAU ST BIDDEFORD ME 04005	\$2,355.04	05/08/2023
Invoice Number 700000553088			

Your Account Summary

Prior Balance	\$2,727.25
Payments received through 04/10/2023 - Thank you	-\$2,727.25
Balance Forward	\$0.00
CMP Delivery	+\$704.69
Non-CMP Supplier Standard Offer	+\$1,650.35
Please pay by 05/08/2023	\$2,355.04

81005-60413
 OK
 110593

Your Monthly Usage Summary(kWh)

Your next meter reading is on or about 05/05/2023

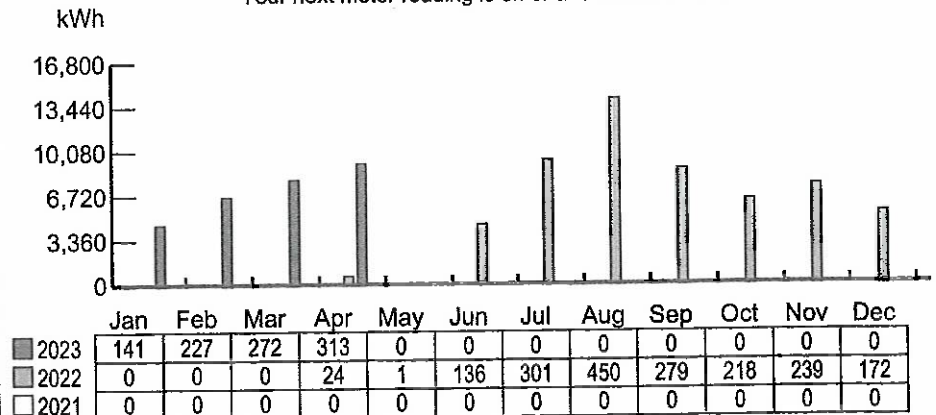

Your Average Daily Usage (kWh)

*Estimated Reading

Your Central Maine Power Delivery Service Account Detail

Prior Balance for Central Maine Power Delivery			\$541.66
Payments received - Thank you			-\$541.66
Balance Forward			\$0.00
Delivery Charges			
Delivery Charges: MGS Secondary TOU 3 Phase (03/09/2023 - 04/06/2023)			
Service Charge - Three Phase		@\$53.88	+\$53.88
Delivery Service:	9,089 KWH		
On Peak	29 KWH	@\$0.002821	+\$0.08
Interim	2,400 KWH	@\$0.002821	+\$6.77
Off Peak	6,659 KWH	@\$0.002821	+\$18.79
Demand Charge			
On Peak			
Measured	11.08 KW		
Billed	11.08 KW		+\$160.99
Interim			
Measured	151.20 KW		
Billed	151.20 KW		+\$464.18
Total Current Delivery Charges			\$704.69
Central Maine Power Account Balance			\$704.69

Your Meter Details		Read Cycle 04					
Meter Number	Read Date	Meter Reading	Prior Read Date	Prior Meter Reading	Number of Days	Multiplier	Total kWh
G093503850	04/06/2023	2,088	03/08/2023	1,861	29	x40	9,089

You have chosen to purchase your electricity supply from: Standard Offer.
Rates for electricity supply are not set by CMP yet we are required to bill and collect them on behalf of your Supplier.

Supplier: Standard Offer



BIDD SACO OOB TRANSIT
13 POMERLEAU ST BIDDEFORD ME 04005

Prior Balance for Standard Offer Supplier			\$2,185.59
Payments received - Thank you			<u>-\$2,185.59</u>
Balance Forward			\$0.00
New Supplier Charges			
Medium Non-Residential Service : (03/09/2023 - 03/31/2023)			
Energy Charge	7,208 KWH	@\$0.195320	+\$1,407.96
Medium Non-Residential Service : (04/01/2023 - 04/06/2023)			
Energy Charge	1,880 KWH	@\$0.128900	+\$242.39
Total New Supplier Charges			<u>\$1,650.35</u>
Standard Offer Supplier Account Balance			<u><u>\$1,650.35</u></u>

Supplier Information

CMP does not generate or supply electricity. We deliver your electricity. Your electricity is supplied by New Brunswick Power Marketing.

CMP is your energy delivery company. Other companies, not regulated by the Maine Public Utilities Commission (MPUC), supply your electricity, which we deliver to you safely and reliably. CMP does not control the supply price though we are required to include and collect the costs in our monthly bills. Now you will see the name of your supplier and their itemized supply charges in BLUE on this page.

You may learn more about energy supply and suppliers, and possibly find a better supply price, by visiting the Office of the Public Advocate (OPA) at maine.gov/SupplyRates, calling the OPA at 207.624.3687, or by visiting the MPUC at maine.gov/mpuc.

Visit us at cmpco.com/UnderstandYourUsage to see ways to manage and potentially reduce your usage.



Manage your account online: cmpco.com
 Customer Service: 1.800.565.3181
 Outage reporting line: 1.800.696.1000

Your Messages

If you need help paying your bill, you may be eligible for funds through Maine's Homeowner Assistance Fund program, the Arrearage Management program, the Electricity Lifeline program and the Home Energy Assistance program. For more information, please visit cmpco.com/HelpWithBill or call us at 800.750.4000.

View and pay your bill at home or on the go! With eBill, you can access your account at any time from your computer or mobile device. It's fast, secure, convenient, and good for the planet. Sign up today by using our Mobile App or visiting cmpco.com/eBill.

Put your bill on autopilot with AutoPay and your energy bill will be paid on time, every time. It's safe, secure and convenient. No mailing delays. Sign up today at cmpco.com/AutoPay.

This account is tax exempt.

CMP now provides kilowatts of demand (kW) on your monthly bill - please take a moment to review this information.

Time of Use Weekdays Hours:

Off-peak: 8pm-7am

Interim: Noon-4pm

On-peak: 7am-Noon, 4pm-8pm

Weekends and Holidays Dec - Mar:

Interim: 7am-Noon, 4pm-8pm

Off-peak: Noon-4pm, 8pm-7am

Weekends and Holidays Apr - Nov:

All usage is Off-peak

Account Number	Service Location	Amount Due	Date Due
3001-2773-617	BIDD SACO OOB TRANSIT 13 POMERLEAU ST BIDDEFORD ME 04005	\$2,727.25	04/04/2023
Invoice Number 709001677352			

Your Account Summary

Prior Balance	\$3,994.68
Payments received through 03/08/2023 - Thank you	-\$3,994.68
Balance Forward	\$0.00
CMP Delivery	+\$541.66
Non-CMP Supplier Standard Offer	+\$2,185.59
Please pay by 04/04/2023	\$2,727.25

① 110595

81005-60413

OK [Signature]

Your Monthly Usage Summary(kWh)

Your next meter reading is on or about 04/06/2023

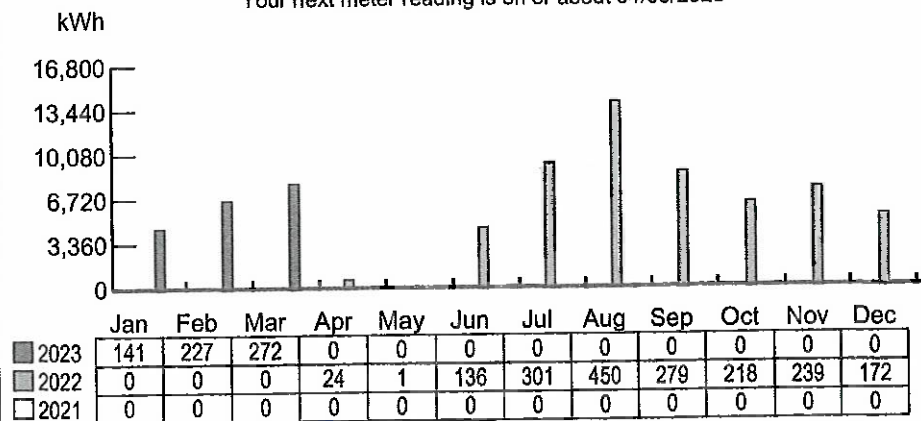

Your Average Daily Usage (kWh)

*Estimated Reading

Your Central Maine Power Delivery Service Account Detail

Prior Balance for Central Maine Power Delivery				\$1,910.59
Payments received - Thank you				<u>-\$1,910.59</u>
Balance Forward				\$0.00
Delivery Charges				
Delivery Charges: MGS Secondary TOU 3 Phase (02/08/2023 - 03/08/2023)				
Service Charge - Three Phase			@\$53.88	+\$53.88
Delivery Service:		7,877 KWH		
On Peak		21 KWH	@\$0.002821	+\$0.06
Interim		313 KWH	@\$0.002821	+\$0.88
Off Peak		7,544 KWH	@\$0.002821	+\$21.28
Demand Charge				
On Peak				
Measured		0.12 KW		
Billed		0.12 KW		+\$1.74
Interim				
Measured		151.08 KW		
Billed		151.08 KW		+\$463.82
Total Current Delivery Charges				<u>\$541.66</u>
Central Maine Power Account Balance				<u>\$541.66</u>

Your Meter Details		Read Cycle 04					
Meter Number	Read Date	Meter Reading	Prior Read Date	Prior Meter Reading	Number of Days	Multiplier	Total kWh
G093503850	03/08/2023	1,861	02/07/2023	1,664	29	x40	7,877

You have chosen to purchase your electricity supply from: Standard Offer.
Rates for electricity supply are not set by CMP yet we are required to bill and collect them on behalf of your Supplier.

Supplier: *Standard Offer*



BIDD SACO OOB TRANSIT
3 POMERLEAU ST BIDDEFORD ME 04005

Prior Balance for Standard Offer Supplier				\$2,084.09
Payments received - Thank you				-\$2,084.09
Balance Forward				\$0.00
New Supplier Charges				
Medium Non-Residential Service : (02/08/2023 - 02/28/2023)	5,704 KWH	@\$0.308740		+\$1,761.14
Energy Charge				
Medium Non-Residential Service : (03/01/2023 - 03/08/2023)	2,173 KWH	@\$0.195320		+\$424.45
Energy Charge				
Total New Supplier Charges				\$2,185.59
Standard Offer Supplier Account Balance				\$2,185.59

Supplier Information
CMP does not generate or supply electricity. We deliver your electricity. Your electricity is supplied by New Brunswick Power Marketing.
For information regarding electricity supply options, please visit the Office of the Public Advocate website at: maine.gov/meopa/electricity/electricity-supply or call them at 207.624.3687.
Competitive bidding for the right to supply SOP electricity is supervised by the Maine Public Utilities Commission (MPUC).
CMP provides billing services for your electricity supplier. We are required to bill and collect supplier charges and forward payments on your behalf, in accordance with MPUC rules.
Visit us at cmpco.com/UnderstandYourUsage to see ways to manage your usage. You can also choose your supplier, and possibly find a better supply price, or by visiting maine.gov/mpuc or maine.gov/meopa/electricity/electricity-supply.
CMP is your energy delivery company. Other companies, not regulated by the MPUC, supply your electricity, which we deliver to you safely and reliably. CMP does not control the supply price though we are required to include and collect the costs in our monthly bills. Now you will see the name of your supplier and their itemized supply charges in BLUE on this page.





CENTRAL MAINE POWER

Manage your account online: cmpco.com
 Customer Service: 1.800.565.3181
 Outage reporting line: 1.800.696.1000

Your Messages

If you need help paying your bill, you may be eligible for funds through Maine's Homeowner Assistance Fund program, the Arrearage Management program, the Electricity Lifeline program and the Home Energy Assistance program. For more information, please visit cmpco.com/HelpWithBill or call us at 800.750.4000.

View and pay your bill at home or on the go! With eBill, you can access your account at any time from your computer or mobile device. It's fast, secure, convenient, and good for the planet. Sign up today by using our Mobile App or visiting cmpco.com/eBill.

Put your bill on autopilot with AutoPay and your energy bill will be paid on time, every time. It's safe, secure and convenient. No mailing delays. Sign up today at cmpco.com/AutoPay.

This account is tax exempt.

CMP now provides kilowatts of demand (kW) on your monthly bill - please take a moment to review this information.

Time of Use Weekdays Hours:

Off-peak: 8pm-7am

Interim: Noon-4pm

On-peak: 7am-Noon, 4pm-8pm

Weekends and Holidays Dec - Mar:

Interim: 7am-Noon, 4pm-8pm

Off-peak: Noon-4pm, 8pm-7am

Weekends and Holidays Apr - Nov:

All usage is Off-peak

Account Number	Service Location	Amount Due	Date Due
3001-2773-617	BIDD SACO OOB TRANSIT 13 POMERLEAU ST BIDDEFORD ME 04005	\$3,994.68	03/06/2023
Invoice Number 720001572450			

Your Account Summary

Prior Balance	\$986.51
Payments received through 02/07/2023 - Thank you	-\$986.51
Balance Forward	\$0.00
CMP Delivery	+\$1,910.59
Non-CMP Supplier Standard Offer	+\$2,084.09
Please pay by 03/06/2023	\$3,994.68

① 110595
 81005-60413
 OK
 [Signature]

Your Monthly Usage Summary(kWh)

Your next meter reading is on or about 03/07/2023

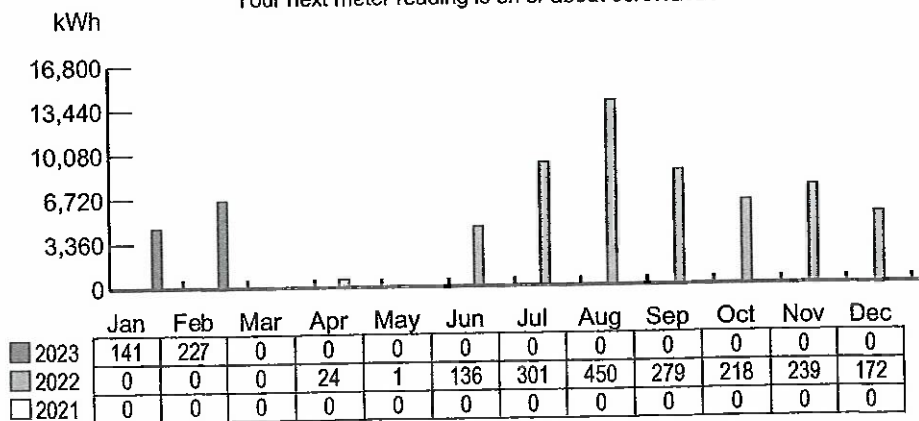

Your Average Daily Usage (kWh)

*Estimated Reading

Your Central Maine Power Delivery Service Account Detail

Prior Balance for Central Maine Power Delivery				\$163.75
Payments received - Thank you				-\$163.75
Balance Forward				<u>\$0.00</u>
Delivery Charges				
Delivery Charges: MGS Secondary TOU 3 Phase (01/10/2023 - 02/07/2023)				
			@\$53.88	+\$53.88
Service Charge - Three Phase				
Delivery Service:			6,597 KWH	
On Peak			59 KWH	@\$0.002821
Interim			118 KWH	@\$0.002821
Off Peak			6,420 KWH	@\$0.002821
Demand Charge				
On Peak				
Measured			101.20 KW	
Billed			101.20 KW	+\$1,470.44
Interim				
Measured			119.76 KW	
Billed			119.76 KW	+\$367.66
Reactive Demand				
Measured			13.88 KVAR	
Total Current Delivery Charges				<u>\$1,910.59</u>
Central Maine Power Account Balance				<u>\$1,910.59</u>

Your Meter Details

Read Cycle 04

Meter Number	Read Date	Meter Reading	Prior Read Date	Prior Meter Reading	Number of Days	Multiplier	Total kWh
G093503850	02/07/2023	1,664	01/09/2023	1,499	29	x40	6,597

You have chosen to purchase your electricity supply from: Standard Offer.

Rates for electricity supply are not set by CMP yet we are required to bill and collect them on behalf of your Supplier.

Supplier: Standard Offer

Standard Offer

BIDD SACO OOB TRANSIT
13 POMERLEAU ST BIDDEFORD ME 04005

Prior Balance for Standard Offer Supplier				\$822.76
Payments received - Thank you				-\$822.76
Balance Forward				\$0.00
New Supplier Charges				
Medium Non-Residential Service : (01/10/2023 - 01/31/2023)				
Energy Charge	5,004 KWH	@\$0.318210		+\$1,592.46
Medium Non-Residential Service : (02/01/2023 - 02/07/2023)				
Energy Charge	1,592 KWH	@\$0.308740		+\$491.63
Total New Supplier Charges				\$2,084.09
Standard Offer Supplier Account Balance				\$2,084.09

Supplier Information

CMP does not generate or supply electricity. We deliver your electricity. Your electricity is supplied by New Brunswick Power Marketing.

For information regarding electricity supply options, please see the Office of the Public Advocate website at: <https://www.maine.gov/meopa/electricity/electricity-supply> or contact them at 207-624-3687.

Competitive bidding for the right to supply SOP electricity is supervised by the Maine Public Utilities Commission (MPUC).

CMP provides billing services for your electricity supplier. We are required to bill and collect supplier charges and forward payments on your behalf, in accordance with MPUC rules.

Standard Offer supply prices increased January 1. Visit us at cmpco.com/UnderstandYourUsage to see ways to manage your usage. You can also choose your supplier, and possibly find a better supply price, or by visiting maine.gov/mpuc or maine.gov/meopa/electricity/electricity-supply.

CMP is your energy delivery company. Other companies, not regulated by the MPUC, supply your electricity, which we deliver to you safely and reliably. CMP does not control the supply price though we are required to include and collect the costs in our monthly bills. You will see your supplier and their supply charges itemized on this page.